



RIKEN DNA BANK

clone name : pEF-Tim4-Fc

- Clone ID : RDB_18988
- Lot : 18988_B1Dr
- DNA Concentration : 25 nanogram/microliter
- Volume : 40 microliter
- Form : DNA solution in TE buffer
- Host : DH5 alpha
- Culture : LB medium
- Antibiotics : 100 microgram/ml Ampicillin
- Purification : QIAGEN QIAprep Spin Miniprep kit
- Digestion by restriction enzyme

1 kb Plus DNA Ladder
(NEB#N3200L),
250 ng/well

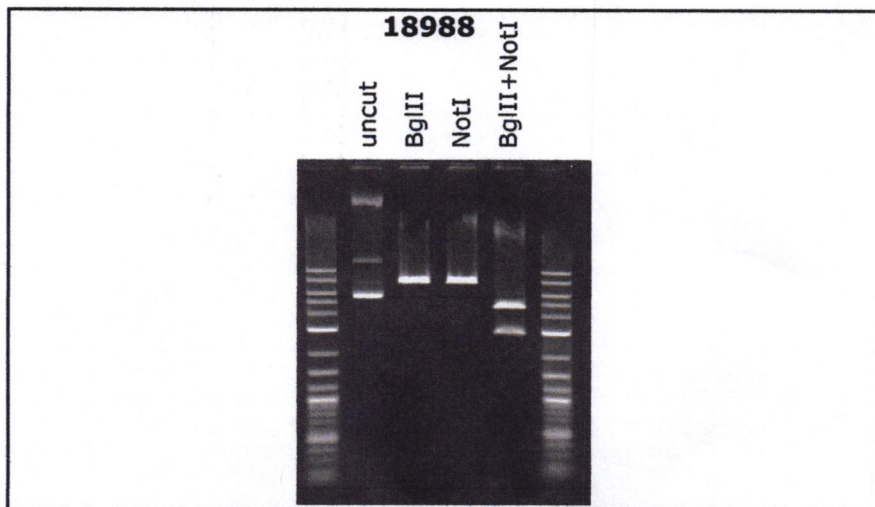
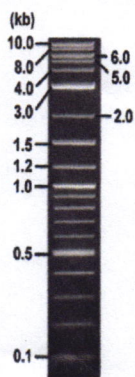

Electrophoresis : 100 nanogram DNA per lane ; 1% agarose gel , 1 x TAE Buffer

Restriction enzyme	Expected size of fragment
BglII	7.6 kbp
NotI	7.6 kbp
BglII+NotI	4.7, 2.9 kbp
	kbp

● Confirmation of the insertion sequence

Please be sure to check our sequence analysis results before your request.

Sequence name	Primer ID	Primer name	Confirmed feature
Sequence - A	Pr0168	EF1a-C_F	EF-1 alpha pro,insert 5'(mTim4(aa 1-273) 5')
Sequence - B	Pr1105	hIgG-genome_R1	insert 3'(splice donor site,mTim4(aa 1-273) 3')
Sequence - C	Pr0031	hGCSF_R	hG-CSF 3'UTR+pA,IgG Fc-region
Sequence - D	Pr1251	Fc-CH2M_R	IgG Fc-region,insert 3'(splice donor site, mTim4(aa 1-273) 3')
Sequence - E	Pr0024	EF1a-N_R	EF-1 alpha pro,SV40 pro_ori,lacO,lac pro
Sequence - F	-	-	-
Sequence - G	-	-	-
Sequence - H	-	-	-

APPROVED BY :



S/N G:77 A:57 T:45 C:58
KB bcp
KB 1.4.1.8 Cap:16

primer name A : EF1a-C_F
5'-AGTTAGGCCAGCTTGGCACCTGATG-3'

D07990C7_B1Dr_3_EF1a-C_F
KB_3500_POP7_BDTV3.mob
Pis 1353 to 14058 Pk1 Loc:1330
Version 6.0 HISQV Bases: 964

Jan 21, 2022 04:25PM, JST
Jan 21, 2022 04:52PM, JST
Spacing: 12.44 Pts/Panel1350
Plate Name: 20220121_animal_lab

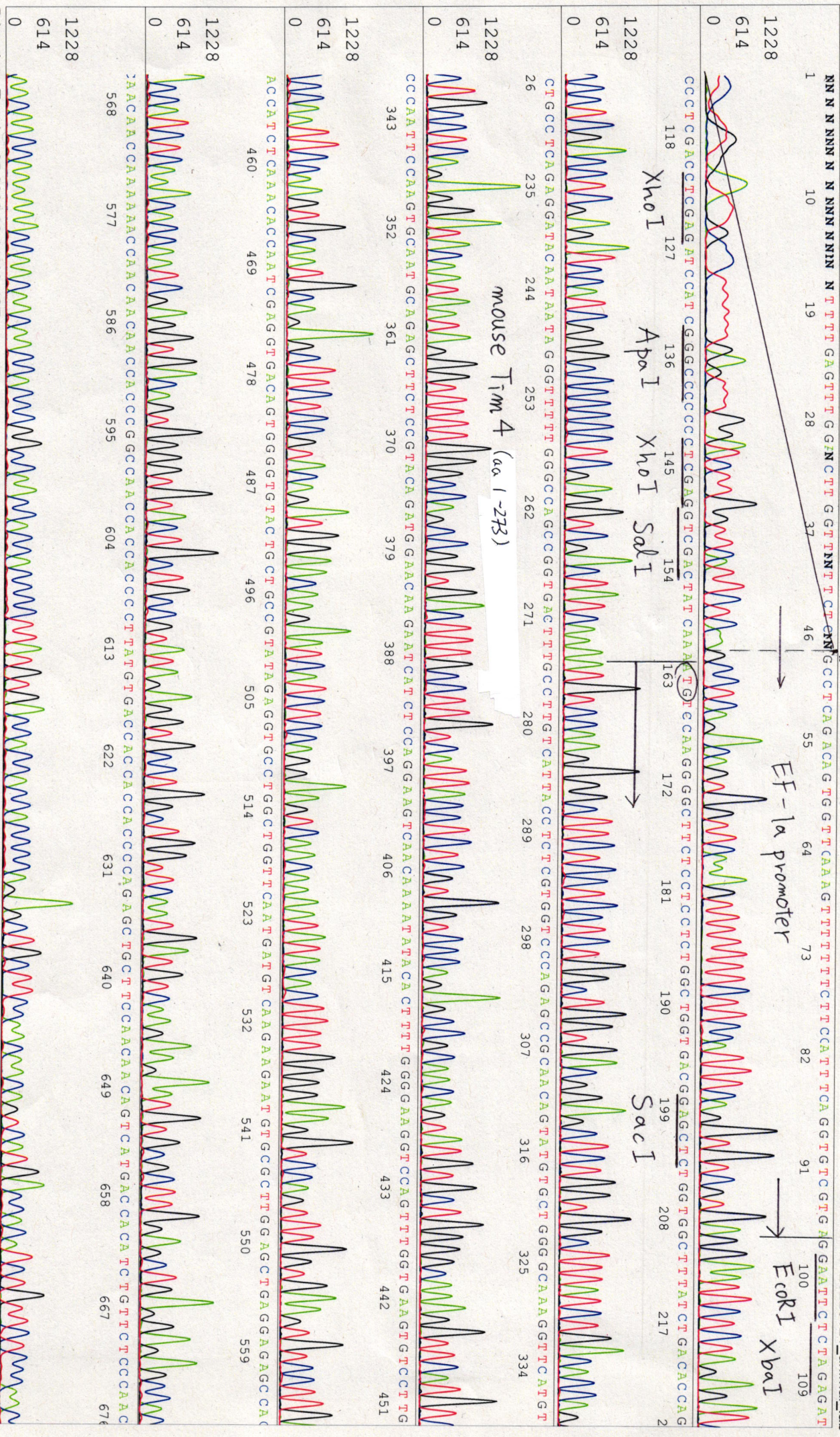

primer name D : Fc-CH2M_R
5'AGACCTGCACCTGTACTCC 3'

18988_18988_B1Dr_3_Fc-CH2M_R_F01_06_ABI08

18988_18988_B1Dr_3_Fc-CH2M_R

KB_3500_POP7_BDTV3.mob

Pis 1366 to 13852 PK1 Loc:1343

Version 6.0 HISQV Bases: 971

Inst Model/Name 3500/3500 Instrument

Nov 30,2022 01:45PM, JST

Nov 30,2022 02:14PM, JST

Spacing:12.33 Pts/Panel1350

Plate Name: 20221130_dnabank2

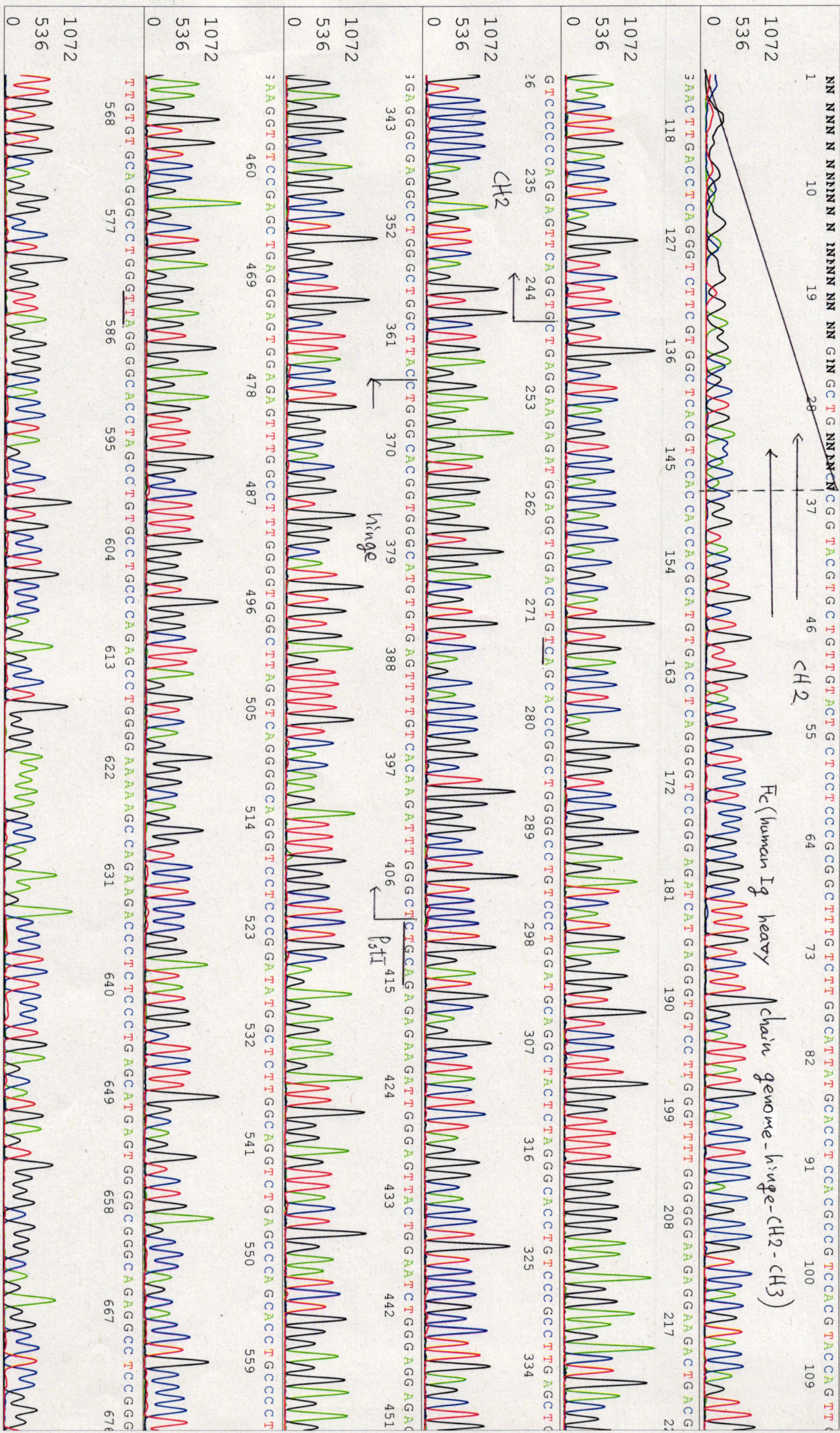

S/N G:107 A:78 T:81 C:75

primer name *E* : EF1a-N_R

18988_18988_B1Dr_3_EF1a-N_R

Nov 30, 2022 01:45PM, JST

KB.bcp

5' TAGGACCCGGTTCAATTG 3'

KB_3500_POP7_BDTV3.mob

Nov 30, 2022 02:14PM, JST

KB 1.4.1.8 Cap:7

Pts 1329 to 13798 Pk1 Loc:1306

Plate Name: 20221130_dhbank2

1 NNNNNN INNN NNN NNN NN G NN GNN GT GCGCTCTGCCCNCTGACGGCCACCCGAGCCCNATTCCTACTCCTTTTCAAGACCTAGAAAGCTCCATTAGCTGCAAAAGATTCTCTCTG

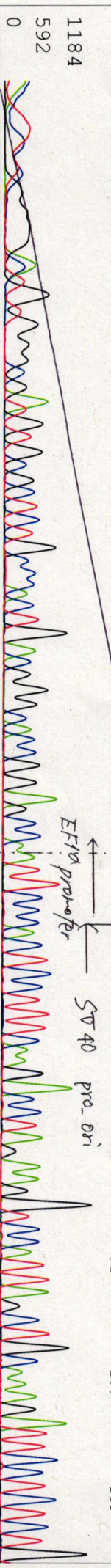

1184
592
0
TTTAAACCTTTATCCATCTTTGCAAGCCTTTTGCAAAAGCCCTAGGCC TCCAAAAGAAAGCCCTCCCTCACTACTCTTGGAATAAGCTCAGAGGCCGAGCGCCCTCGGCTCTGCATT
118
127
136 HindIII 145
154
163
172
181
190
199
208
217
226

1184
592
0
AATAAAAAAATTA GTCAGCCATGGGGCGGAGAATGGCGGAACTGGCCGAGTTAGGGGGCGGGATGGGGGAGTTAGGGGGCGGACTATGGTTGCTGACTAATTGAGATGCA
235
244 NotI 253
262
271
280
289
298
307
316
325
334

1184
592
0
TGCTTTGCATCTTCTGCCCTGCTGGGGAGGGAATTAAGCTTGGCGGTAATCATGTTCATAGCTGTTCTCTGTGGAATTTGTTATCCGCTCACAAATTCACACAACTACGAGC
343
352 SV40 promoter 361
370
379 HindIII
388
397 M13 rev 406
415
424 lac operator 433
442
451 lac promoter

1184
592
0
CGGAAGCATAAAGTGTAAAGCCTGGGGGTGCTTAATGAGTGAGCTAACTACCACTAATAATTGGCGTTGCGCTTCACTGCCGCTTCCAGTCCGGGAACCTGTCCTGCCAGCTGCCAT
460
469
478
487 CAP binding site 496
505
514
523
532
541
550
559

1184
592
0
TAATGAATCGGCCAAGCGCGGGGAGAGGCGGTTTGCATATGGGGCTCTTCCGCTCCCTCCCTCACTGACTCGCTCGGCTCGGCTCGGCTGATCAG
568
577
586
595
604
613
622
631
640
649
658
667
676

