



RIKEN DNA BANK

clone name : pGEX-4T-3-Rab10

- Clone ID : RDB_ 16836
- Lot : 16836_ A9A8
- DNA Concentration : 25 nanogram/microliter
- Volume : 40 microliter
- Form : DNA solution in TE buffer
- Host : DH5 alpha
- Culture : LB medium
- Antibiotics : 100 microgram/ml Ampicillin
- Purification : QIAGEN QIAprep Spin Miniprep kit
- Digestion by restriction enzyme

1 kb Plus DNA Ladder
(NEB#N3200L),
250 ng/well

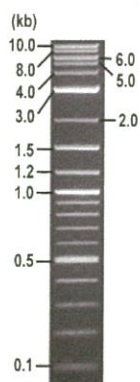

Electrophoresis : 100 nanogram DNA per lane ; 1% agarose gel , 1 x TAE Buffer

| Restriction enzyme | Expected size of fragment |
|--------------------|---------------------------|
| BamHI | 5.6 kbp |
| EcoRI | 5.6 kbp |
| BamHI+EcoRI | 4.9, 0.6 kbp |
| | kbp |

● Confirmation of the insertion sequence

Please be sure to check our sequence analysis results before your request.

| Sequence name | Primer ID | Primer name | Confirmed feature |
|---------------|-----------|----------------|----------------------------------|
| Sequence - A | Pr0403 | pGEX-F2 | GST 3', thrombin site, Insert 5' |
| Sequence - B | Pr0213 | pGEX3' | Insert, thrombin site, GST 3' |
| Sequence - C | Pr0455 | pGEX-ptac_up-F | tac pro, tac op, GST |
| Sequence - D | Pr0724 | lacIpro-B_F | lacI pro, lacI 5' |
| Sequence - E | - | - | - |
| Sequence - F | - | - | - |
| Sequence - G | - | - | - |
| Sequence - H | - | - | - |

APPROVED BY :



S/N G:134 A:201 T:138 C:1 primer name A : pGEX-F2
KB.bcp 5- ACATGGACCCAATGTGCCTG -3'
KB 1.4.1.8 Cap.1

D06060B1_A9A8_3_pGEX-F2
KB_3500_POP7_BDTV3.mob
Pis 1521 to 12985 Pk1 Loc:1498
Version 6.0 HiSQV Bases: 886

Sep 07,2020 03:14PM, JST
Sep 07,2020 03:56PM, JST
Spacing:11.79 Pts/Panel1350
Plate Name: 20200907_kitaku

