



RIKEN DNA BANK

clone name : pET21c_Tr-cel74a-His

- Clone ID : RDB _ 08298
- Lot : 08298 _ A6G4
- DNA Concentration : 25 nanogram/microliter
- Volume : 40 microliter
- Form : DNA solution in TE buffer
- Host : DH5 alpha
- Culture : LB medium
- Antibiotics : 100 microgram/ml Ampicillin
- Purification : QIAGEN QIAprep Spin Miniprep kit
- Digestion by restriction enzyme

2-Log DNA Ladder
(NEB#N3200L),
125 ng/well

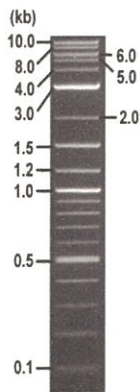

Electrophoresis : 100 nanogram DNA per lane ; 1% agarose gel , 1 x TAE Buffer

Restriction enzyme	Expected size of fragment
<u>HindIII</u>	<u>7.9</u> kbp
<u>EcoRV</u>	<u>4.7, 3.2</u> kbp
<u>EcoRI</u>	<u>6.6, 1.3</u> kbp
_____	_____ kbp
_____	_____ kbp

● Confirmation of the insertion sequence

Sequence name	Primer name	Sequence name	Primer name
Sequence - A	T7_20bp	Sequence - E	-
Sequence - B	f1ori_R3	Sequence - F	-
Sequence - C	pGL3_RV4	Sequence - G	-
Sequence - D	-	Sequence - H	-



APPROVED BY :

S/N G:391 A:357 T:378 C:544

primer name A : T7_20bp

KB_bcp

Jul 07,2016 06:14PM, JST

KB 1.4.1.8 Cap:10

5'-TAATACGACTCACTAATAGG-3'

KB_3500_POP7_BDTV3.mob

Jul 07,2016 06:40PM, JST

KB 1.4.1.8 Cap:10

5'-TAATACGACTCACTAATAGG-3'

Pis 1392 to 12764 Pk1 Loc:1369

Spacing:11.32 Pts/Panel1350

Version 6.0 HISQV Bases: 979

Plate Name: 20160707_mix

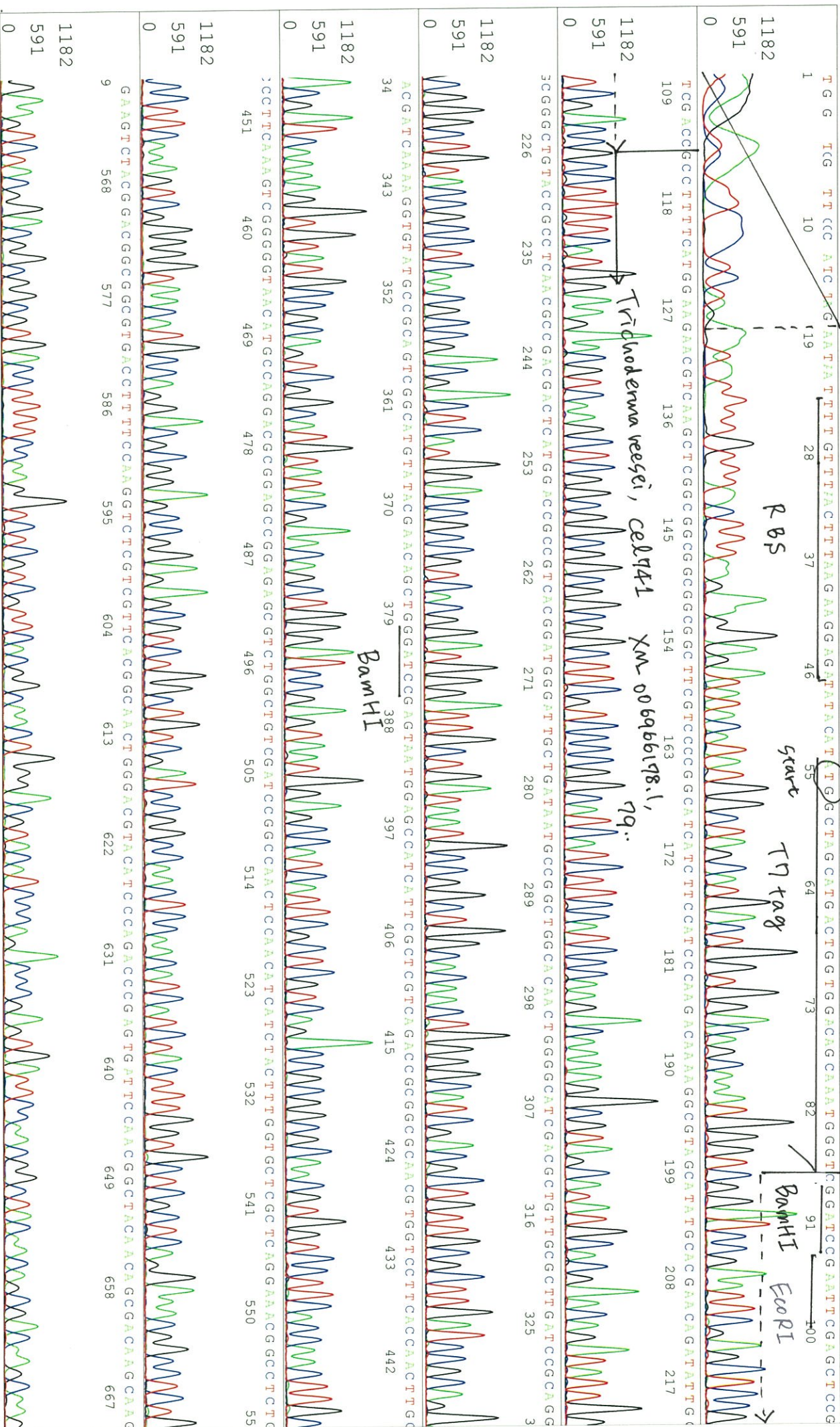

G A C T C A T G T G G G T T A C G T T C G A C T T C A A C C A G C A G C A C G A C C G G G G G A G C C A C G T T C G T A T C T T T G T T G G C A C G G C T G A T A A C A T C A C T G C T T C A G T C T A T G T G A A G C



Psi I

F A T T C C G A T G G C A C A G G G C C G T A T G A T G G C A C A C T T G G C C T C A G T G T G A G G T A C G A C A T T G C A G G G G A A C T T G G A A A G A C A T C A C C C T G T C T C

Bgl II

Xm, /! ..968

T G G A T C A G A T C T A T A C T T T G G C T T T G G C G G G C C T T T G G C C T C G A T T T G C A A A A G C C C A G G A A C C C T T T G T T G T T G C T T T C T T T G A

C T C T G G T A C A G A T G C T C A G C T G T T T C G G T T C G A C G A C T C T G G A C C A C C A C C A C C A T G G

C C C G G A A T T C T T G
1117 1126



primer name *β* : f1ori_R3
5'-TTAATGCCCGCTACAGGGC-3'

08298_08298_A6G4_f1ori_R3_H07_22
08298_08298_A6G4_f1ori_R3
KB_3500_POP7_BDTV3.mob
Pis 1373 to 12888 Pk1 Loc:1350
Version 6.0 HISQV Bases: 988

Inst Model/Name 3500/3500 Instrument
Jul 07 2016 06:14PM, JST
Jul 07 2016 06:40PM, JST
Spacing: 11.46 Pts/Panel1350
Plate Name: 20160707_mix

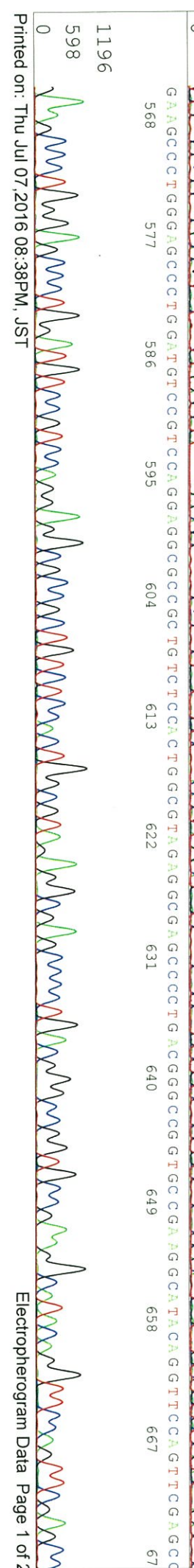
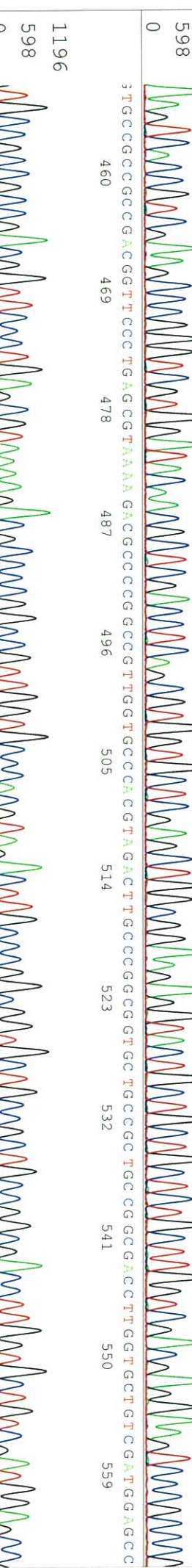
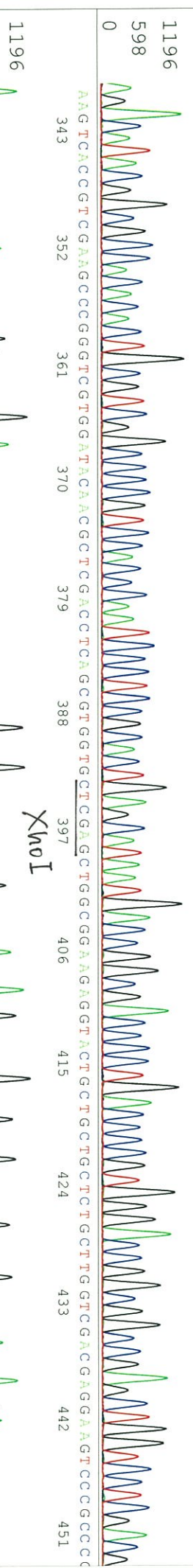
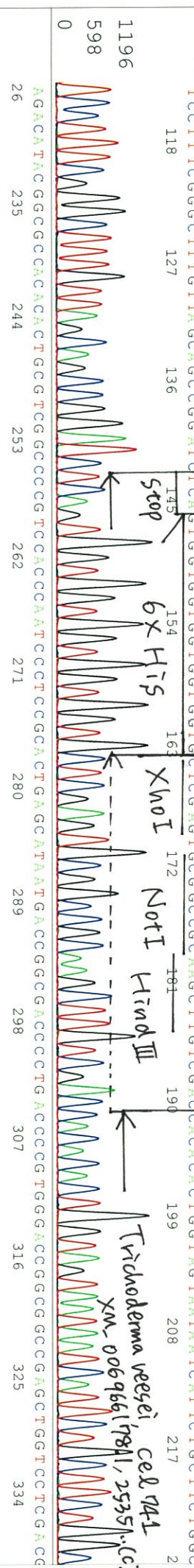
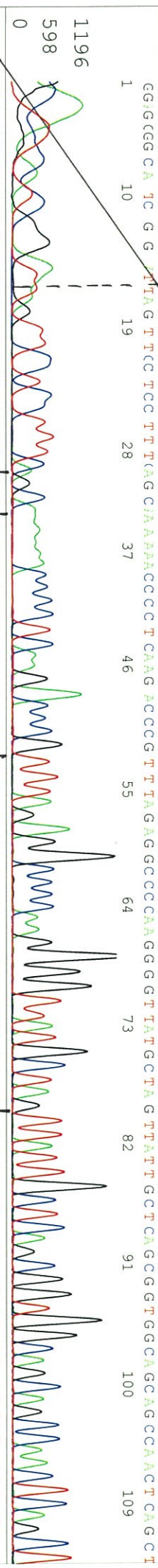

T G A G C C C A C A C C C C A G G G C G A T C T G G T A G G T G T G G T C A G G G C G G T G G A G A C T T G G C C A A A G G T C G T C C C G A G T C T G T G G A G C G G A A T A T G C C G A C G T C G G T C C G A G A C

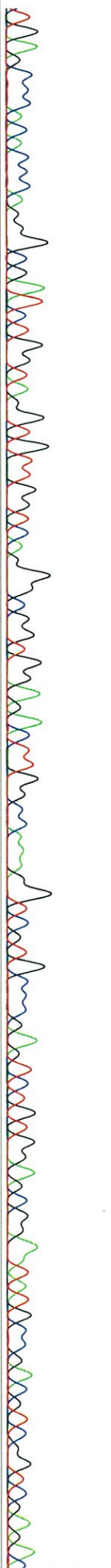

EcoRV

A T A C A A C G T G C C C G C G G T G T G T C G G T G A G C A G C A T A T C C C G G A T C G T C C C T G C C G C T G C C C A G C T T G G G C C C G C G T G A A G C T G C C G G T G C C T G C C T G

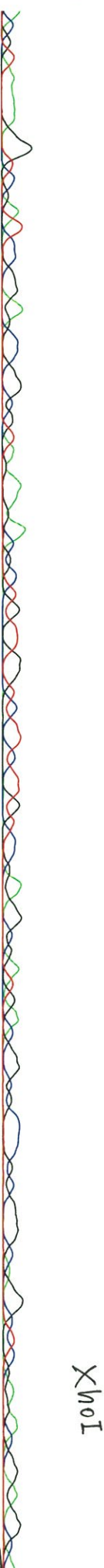

XhoI

A A G C T G C C C T G G A A A C T G C G A G C G C T G C A C G C C C G G A A C G A G C G G G T C G A C C A G A G G A T C G T G T C G C C G T C G G C C G A T T E G C C A A



C G T G C C G C G T T T C A T G G A C G T G T C C G G C G C G T A G T C G A A T G G C T C C A C C G G T C G C G A C G G T C G



S/N G:52 A:36 T:42 C:56

primer name C : pGL3_RV4

08298_08298_A6G4_pGL3_RV4

Jul 07, 2016 06:14PM, JST

KB bcp

5-GACGATAGTCATGCCCGCG-3'

KB_3500_POP7_BDTV3.mob

Jul 07, 2016 06:40PM, JST

KB 1.4.1.8 Cap:11

Version 6.0 HISQV Bases: 1009

Pis 1328 to 12654 PK1 Loc:1305

Spacing:11.19 Pts/Panel1350

CCACAAAGAGTGC G G G TTTG A G C C T C T C A A G G G C A T T C C G T T C G A G A T C C C C G G T G C C T A A T G A G T G A G C T A A C T T A C A T T A A T T G C G T T G C C G C T C A C T G C C C C G C T T T C C A G T C

1 10 19 28 37 46 55 64 73 82 91 100 109

5' stop lacI

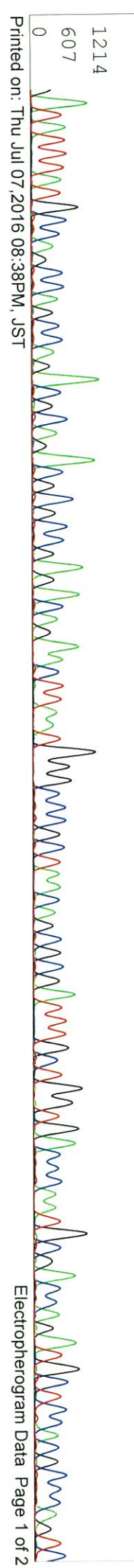
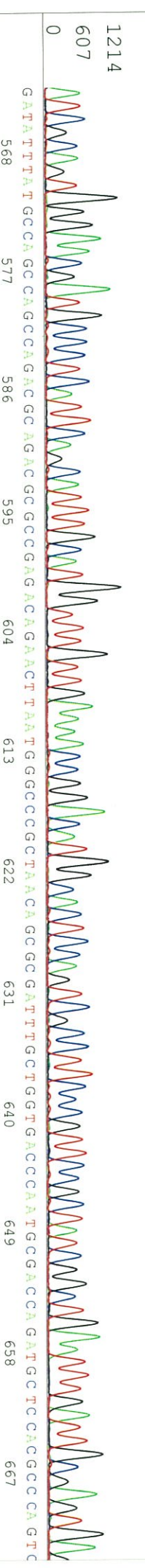
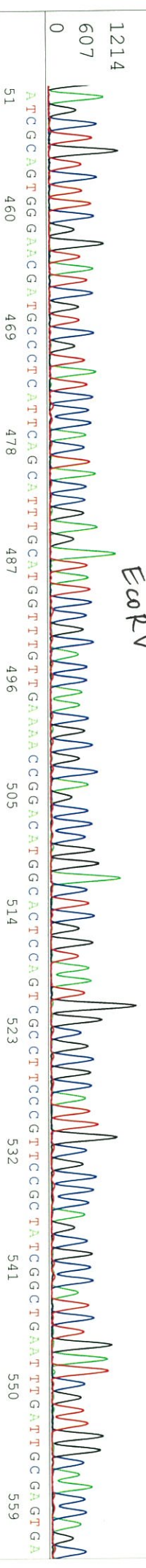
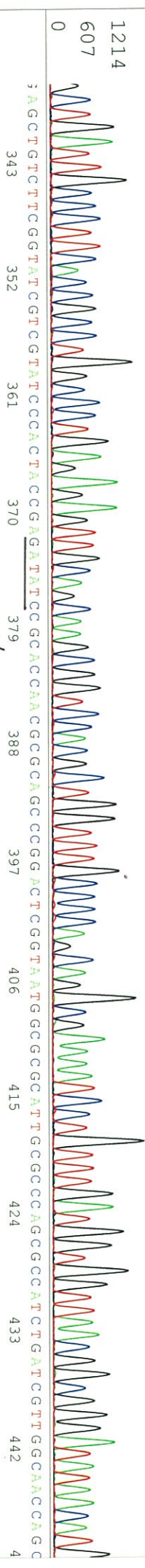
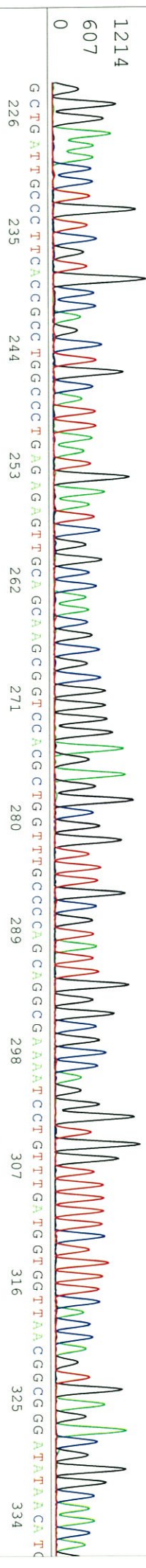
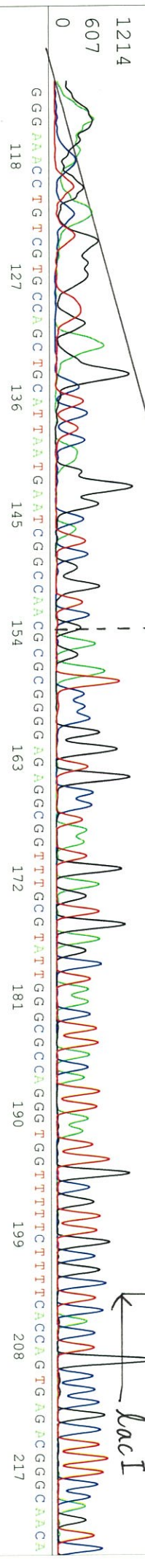

676 685 694 703 712 721 730 739 748 757 766 775

1214
607

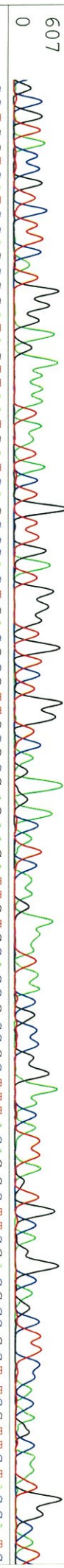

784 793 802 811 820 829 838 847 856 865 874 883

MluI



892 901 910 919 928 937 946 955 964 973 982

1214
607

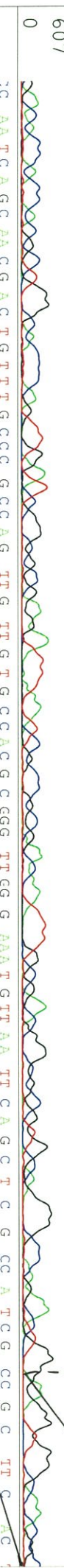

991 1000 1009 1018 1027 1036 1045 1054 1063

1214
607

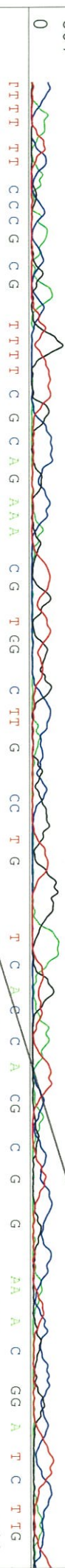

1072 1081 1090 1099 1108 1117 1126

1214
607



1135

1214
607



1126