

Microbial Genomic DNA

RIKEN DNA Bank catalog #

JGD : **08356**Strain : **JCM 7681^T**Lot # : **14582_A7B6**Organism : ***Listeria ivanovii subsp. ivanovii***

1. Shipping

Volume : **35** uL

2. Concentration of Genomic DNA

Concentration (OD 260) : **112** ng/uL
 A260 / A280 : **1.5**

3. Electrophoresis of Genomic DNA

Electrophoresis : 1% agarose gel, 1x TAE buffer
 Loading DNA amount : **2,1,0.5** uL/lane
 size marker : Lambda / HindIII (200 ng/Lane)

Date : **2017/3/11**

Marker (Lambda / HindIII, NEB#3012S)

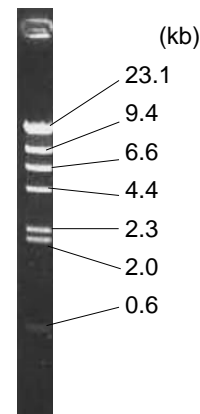
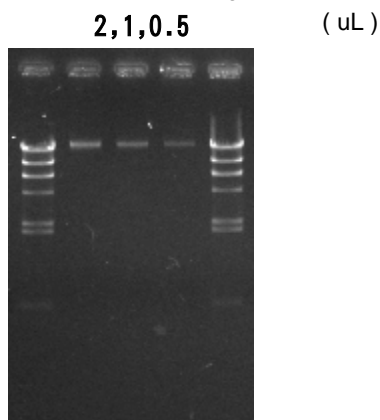

4. PCR Amplification

Conditions of PCR Ribosomal RNA (rRNA) gene

Template : 100 fold diluted DNA, 1 uL
 Enzyme : KOD plus (TOYOBO)
 Volume : 20 uL

Reaction program : 94 degC 2 min
 x 30 cycle $\left[\begin{array}{ll} 94 \text{ degC} & 15 \text{ sec} \\ 60 \text{ degC} & 30 \text{ sec} \\ 68 \text{ degC} & 60 \text{ sec} \end{array} \right]$
 68 degC 2 min

(1) (2) (3) (4) (5) (6)

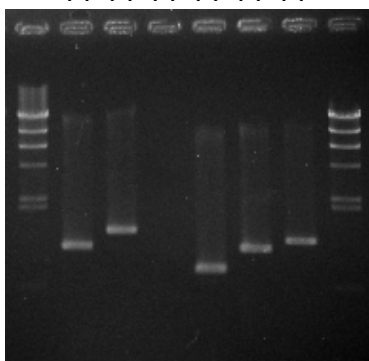
Date : **2017/3/13**

PCR primers for 16S rRNA

EB-20F	5'- AGTTTGATCCTGGCTC -3'
EB-350F	5'- TACGGGAGGCAGCAG -3'
EB-1100R	5'- AGGGTTGCGCTCGTTG -3'
EB-1400R	5'- ACGGGCGGTGTGTAC -3'
EB-1530R	5'- AAGGAGGTGATCCAGCC -3'

Sample Number

	EB-20F	EB-350F
EB-1100R	(1)	(4)
EB-1400R	(2)	(5)
EB-1530R	(3)	(6)

Electrophoresis : 1% agarose gel, 1x TAE buffer
 Loading DNA amount : 3 uL PCR product/Lane
 Size marker : Lambda / HindIII (200ng/Lane)

5. Nucleotide sequence of rRNA gene

■ Confirmed Date : **2017/3/14**