

Microbial Genomic DNA

RIKEN DNA Bank catalog #

JGD : **08328**Strain : **JCM 8532^T**Lot # : **13984_A6Ca**Organism : ***Fusobacterium nucleatum subsp. nucleatum***

1. Shipping

Volume : **110** uL

2. Concentration of Genomic DNA

Concentration (OD 260) : **110** ng/uLA260 / A280 : **1.74**

3. Electrophoresis of Genomic DNA

Electrophoresis : 1% agarose gel, 1x TAE buffer

Loading DNA amount : **2, 1, 0.5** uL/lane

size marker : Lambda / HindIII (200 ng/Lane)

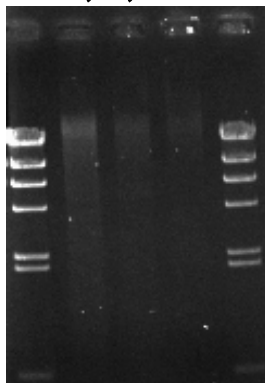
2, 1, 0.5 (uL)Date : **2016/4/4**

Marker (Lambda / HindIII, NEB#3012S)

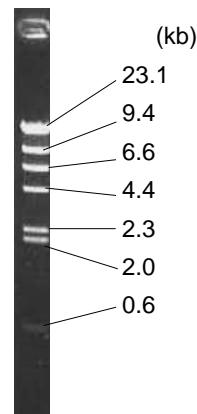

4. PCR Amplification

Conditions of PCR Ribosomal RNA (rRNA) gene

Template : 100 fold diluted DNA, 1 uL

Enzyme : KOD plus (TOYOBO)

Volume : 20 uL

Reaction program :

	94 degC	2 min
x 30 cycle	94 degC	15 sec
	60 degC	30 sec
	68 degC	60 sec
	68 degC	2 min

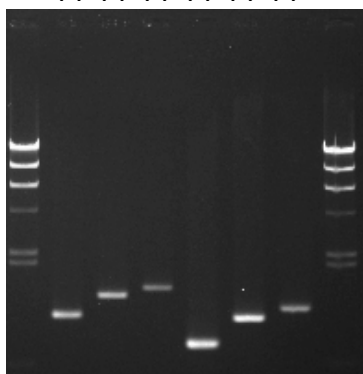
(1) (2) (3) (4) (5) (6)Date : **2016/4/7**

PCR primers for 16S rRNA

EB-20F	5'- AGTTTGATCCTGGCTC -3'
EB-350F	5'- TACGGGAGGCAGCAG -3'
EB-1100R	5'- AGGGTTGCGCTCGTTG -3'
EB-1400R	5'- ACGGGCGGTGTGTAC -3'
EB-1530R	5'- AAGGAGGTGATCCAGCC -3'

Sample Number

	EB-20F	EB-350F
EB-1100R	(1)	(4)
EB-1400R	(2)	(5)
EB-1530R	(3)	(6)

Electrophoresis : 1% agarose gel, 1x TAE buffer

Loading DNA amount : 3 uL PCR product/Lane

Size marker : Lambda / HindIII (200ng/Lane)

5. Nucleotide sequence of rRNA gene

Confirmed Date : **2016/4/8**