

Microbial Genomic DNA

Strain : **JCM 15579^T**
 Organism : ***Marinifilum fragile***

RIKEN DNA Bank catalog #

JGD : **12526**Lot # : **12526_B3Gc**

1. Shipping

Volume : **50** uL

2. Concentration of Genomic DNA

Concentration (OD 260) : **37** ng/uL
 A260 / A280 : **1.99**

3. Electrophoresis of Genomic DNA

Electrophoresis : 1% agarose gel, 1x TAE buffer
 Loading DNA amount : **2.0, 1.0, 0.5** uL/lane
 size marker : Lambda / HindIII (200 ng/Lane)
2.0, 1.0, 0.5 (uL)

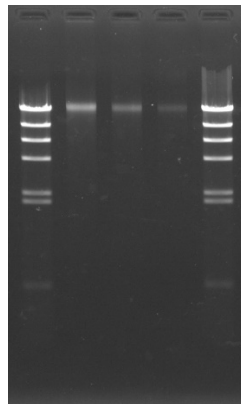
Date : **2023/8/29**

Marker (Lambda / HindIII, NEB#3012S)

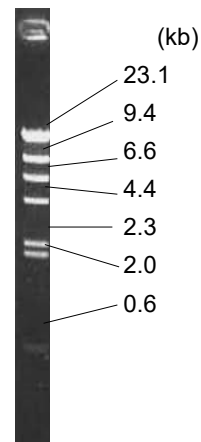
Date : **2023/8/29**

4. PCR Amplification

Conditions of PCR Ribosomal RNA (rRNA) gene
 Template : 100 fold diluted DNA, 1 uL
 Enzyme : KOD plus (TOYOBO)
 Volume : 20 uL

Reaction program :
 94 degC 2 min
 x 30 cycle [94 degC 15 sec
 60 degC 30 sec
 68 degC 60 sec]
 68 degC 2 min

PCR primers for rRNA gene

| | |
|----------|---------------------------|
| EB-20F | 5'- AGTTTGATCCTGGCTC -3' |
| EB-350F | 5'- TACGGGAGGCAGCAG -3' |
| EB-1100R | 5'- AGGGTTGCGCTCGTTG -3' |
| EB-1400R | 5'- ACGGGCGGTGTGTAC -3' |
| EB-1530R | 5'- AAGGAGGTGATCCAGCC -3' |

Reference: Please visit online-manual site below.

http://dna.brc.riken.jp/en/manualen/manual_genom_dna

(1) (2) (3) (4) (5) (6)

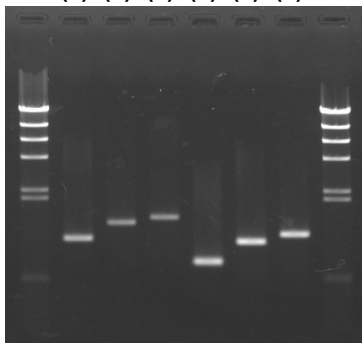

Sample Number

| | EB-20F | EB-350F |
|----------|--------|---------|
| EB-1100R | (1) | (4) |
| EB-1400R | (2) | (5) |
| EB-1530R | (3) | (6) |

Electrophoresis : 1% agarose gel, 1x TAE buffer
 Loading DNA amount : 3 uL PCR product/Lane
 Size marker : Lambda / HindIII (200ng/Lane)

5. Nucleotide sequence of rRNA gene

Confirmed Date : **2023/8/30**