

Microbial Genomic DNA

RIKEN DNA Bank catalog #

JGD : **12487**Lot # : **12487_B3J1**Strain : **JCM 1136^T**Organism : ***Lacticaseibacillus rhamnosus***

1. Shipping

Volume : **35** uL

2. Concentration of Genomic DNA

Concentration (OD 260) :

115 ng/uL

A260 / A280 :

1.55

3. Electrophoresis of Genomic DNA

Electrophoresis : 1% agarose gel, 1x TAE buffer

Loading DNA amount : **2.0, 1.0, 0.5** uL/lane

size marker : Lambda / HindIII (200 ng/Lane)

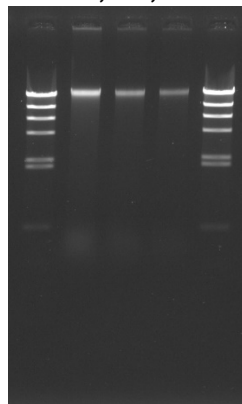
2.0, 1.0, 0.5 (uL)Date : **2024/4/9**

Marker (Lambda / HindIII, NEB#3012S)

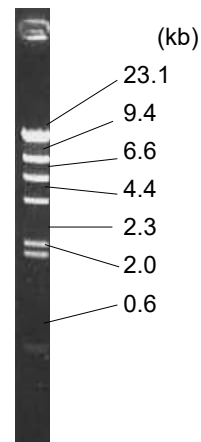

4. PCR Amplification

Conditions of PCR Ribosomal RNA (rRNA) gene

Template : 100 fold diluted DNA, 1 uL

Enzyme : KOD plus (TOYOBO)

Volume : 20 uL

Reaction program :

94 degC 2 min

94 degC 15 sec

x 30 cycle

60 degC 30 sec

68 degC 60 sec

68 degC 2 min

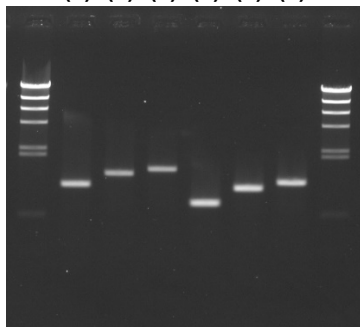
(1) (2) (3) (4) (5) (6)Date : **2024/4/9**

PCR primers for rRNA gene

EB-20F	5'- AGTTTGATCCTGGCTC -3'
EB-350F	5'- TACGGGAGGCAGCAG -3'
EB-1100R	5'- AGGGTTGCGCTCGTTG -3'
EB-1400R	5'- ACGGGCGGTGTGTAC -3'
EB-1530R	5'- AAGGAGGTGATCCAGCC -3'

Reference: Please visit online-manual site below.

http://dna.brc.riken.jp/en/manualen/manual_genom_dna

Sample Number

	EB-20F	EB-350F
EB-1100R	(1)	(4)
EB-1400R	(2)	(5)
EB-1530R	(3)	(6)

Electrophoresis : 1% agarose gel, 1x TAE buffer

Loading DNA amount : 3 uL PCR product/Lane

Size marker : Lambda / HindIII (200ng/Lane)

5. Nucleotide sequence of rRNA gene

Confirmed Date : **2024/4/10**